

BROOKS + SCARPA ARCHITECTS, INC.
4611 W SLAUSON AVE.
LOS ANGELES, CA. 90043
t: 323.596.4700
f: 310.453.9606

EXHIBIT "A"
Page No. 3 of 20
Case No. CPC-2016-3990

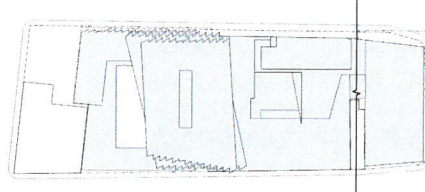
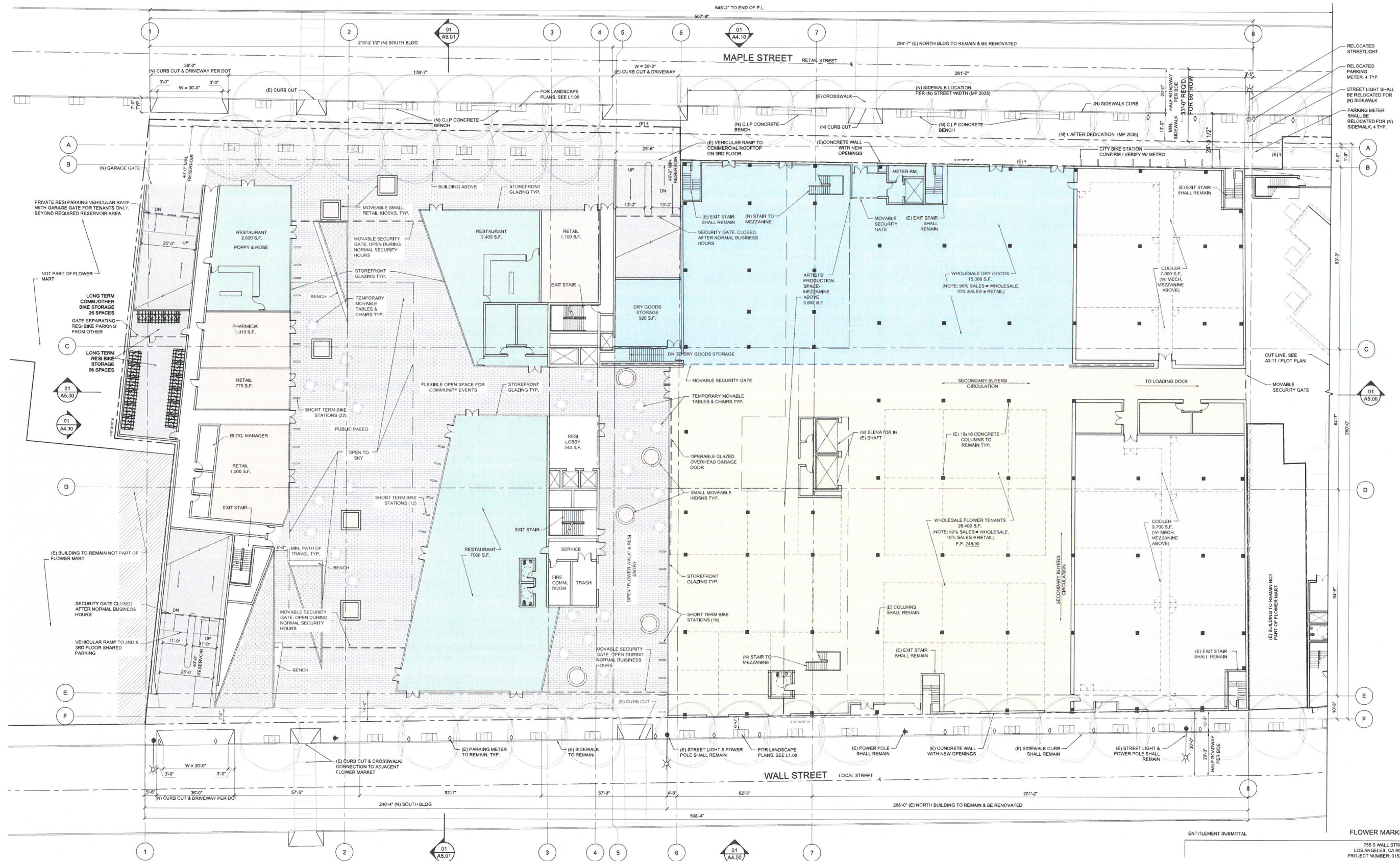

01
FIRST FLOOR PLAN
SCALE: 1/16" = 1'-0"

ENTITLEMENT SUBMITTAL

BROOKS SCARPA

REVISIONS:

NO.	DESCRIPTION	DATE
1	AS INDICATED	2019-07-25

SHEET TITLE: FIRST FLOOR PLAN

SCALE: AS INDICATED

DATE PRINTED: 2019-07-25

ALL DRAWINGS AND WRITTEN MATERIAL APPEARING HEREIN CONSTITUTE ORIGINAL AND UNPUBLISHED WORK OF THE ARCHITECT AND MAY NOT BE REPRODUCED, COPIED, OR DISCLOSED WITHOUT THE WRITTEN CONSENT OF THE ARCHITECT.

BROOKS + SCARPA ARCHITECTS, INC.
4611 W. Slauson Ave.
LOS ANGELES, CA 90043
T: 323.586.4700
F: 310.453.9606

FLOWER MARKET
755 S WALL STREET
LOS ANGELES, CA 90014
PROJECT NUMBER: 01523.0

EXHIBIT "A"

Page No. 4 of 20

Case No. CAC-2016-3970

A3.10

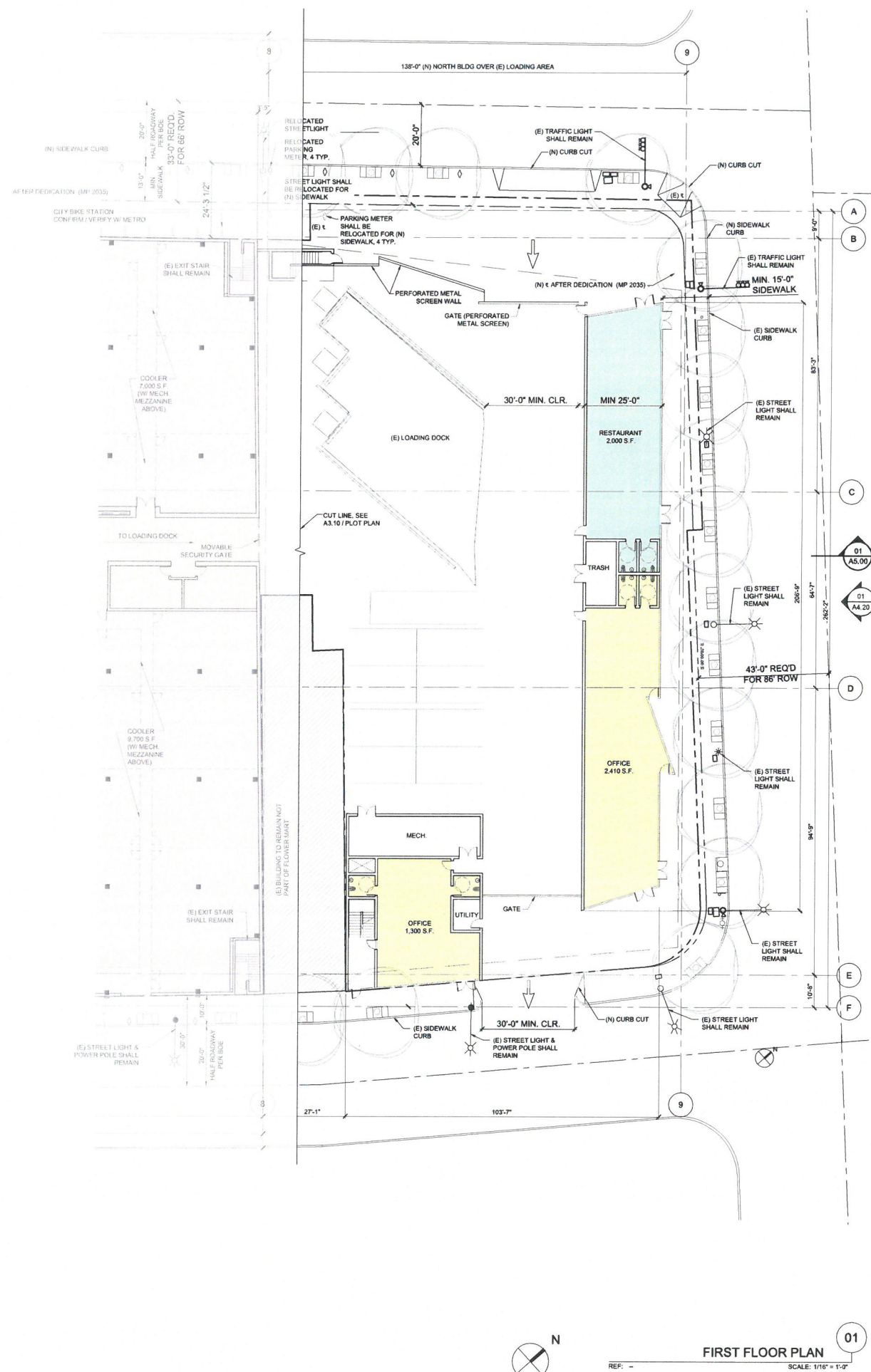
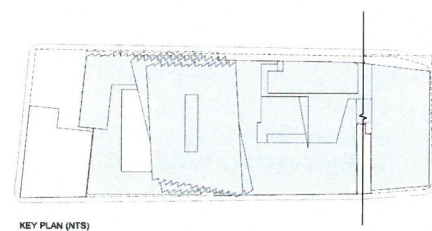
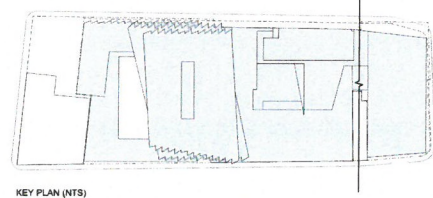
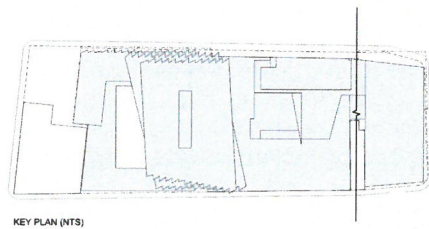

EXHIBIT "A"
Page No. 5 of 20
Case No. 09C-2016-3770



A3.20

EXHIBIT "A"
Page No. 6 of 20
Case No. 44-706-390



KEY PLAN (NTS)

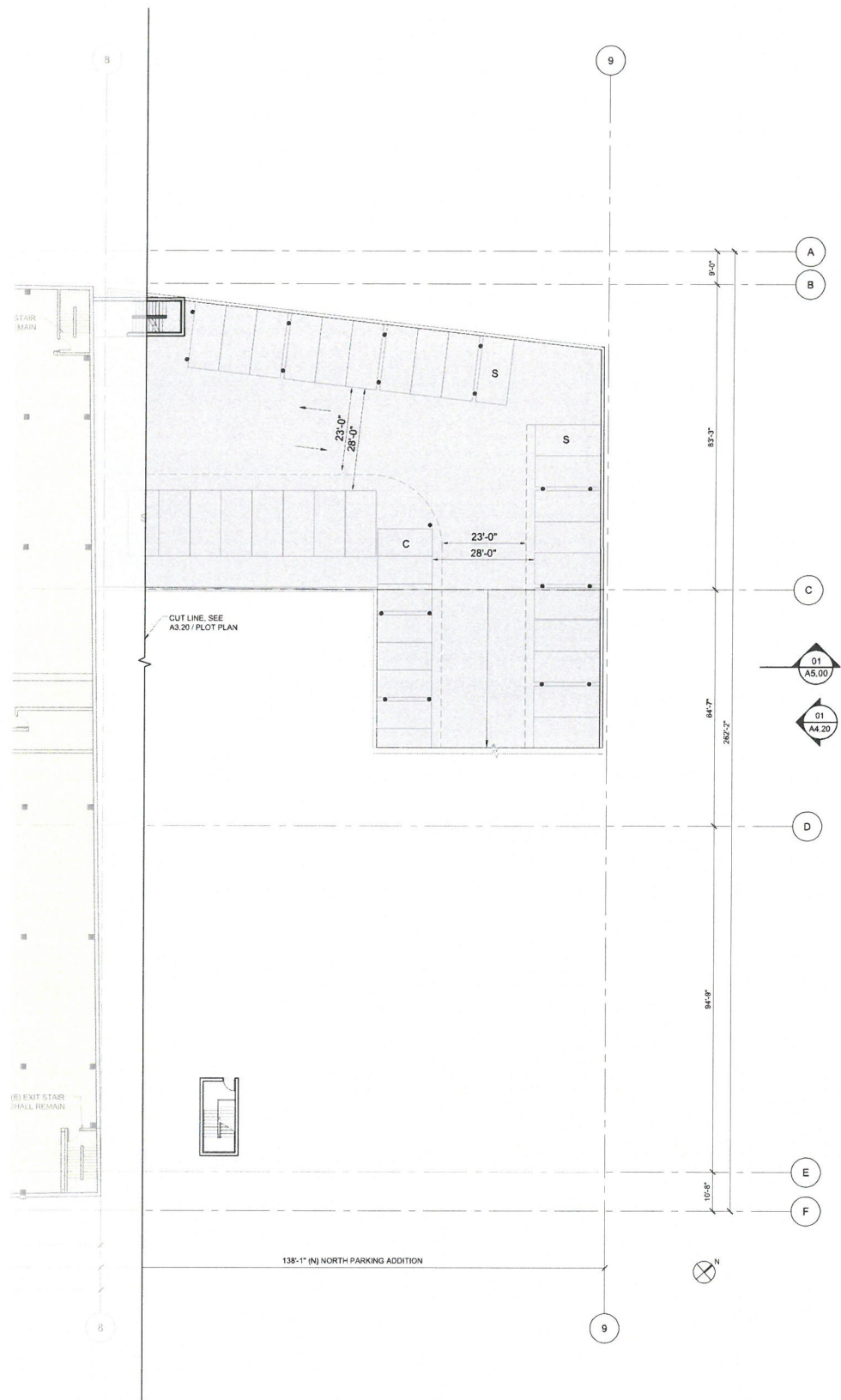

SECOND FLOOR PLAN
SCALE: 1/16" = 1'-0"
REF: -
4 8 16 32

AREAS/ FLOOR:
PARKING AREA B: 12,530 S.F.
PARKING: 36 CARS

ENTITLEMENT SUBMITTAL

FLOWER MARKET
755 S WALL STREET
LOS ANGELES, CA 90014
PROJECT NUMBER: 01523.0

BROOKS + SCARPA

REVISIONS:
△ 04 WHEEL FLOWERS
△ 10 RESTAURANT
△ 2017-05-18
△ -
△ -
△ -
△ -

SHEET TITLE: SECOND FLOOR PLAN

SCALE: AS INDICATED
DATE PRINTED: 2019-07-25

ALL DRAWINGS AND WRITTEN MATERIAL APPEARING HEREIN CONSTITUTE ORIGINAL AND UNPUBLISHED WORK OF THE ARCHITECT AND MAY NOT BE DUPLICATED, USED OR DISCLOSED WITHOUT THE WRITTEN CONSENT OF THE ARCHITECT.

BROOKS + SCARPA ARCHITECTS, INC.
4811 W Slauson Ave.
LOS ANGELES, CA 90043
T: 323.596.4700
F: 310.453.9608

A3.21

EXHIBIT "A"
Page No. 7 of 20
Case No. CRO-2016-3990

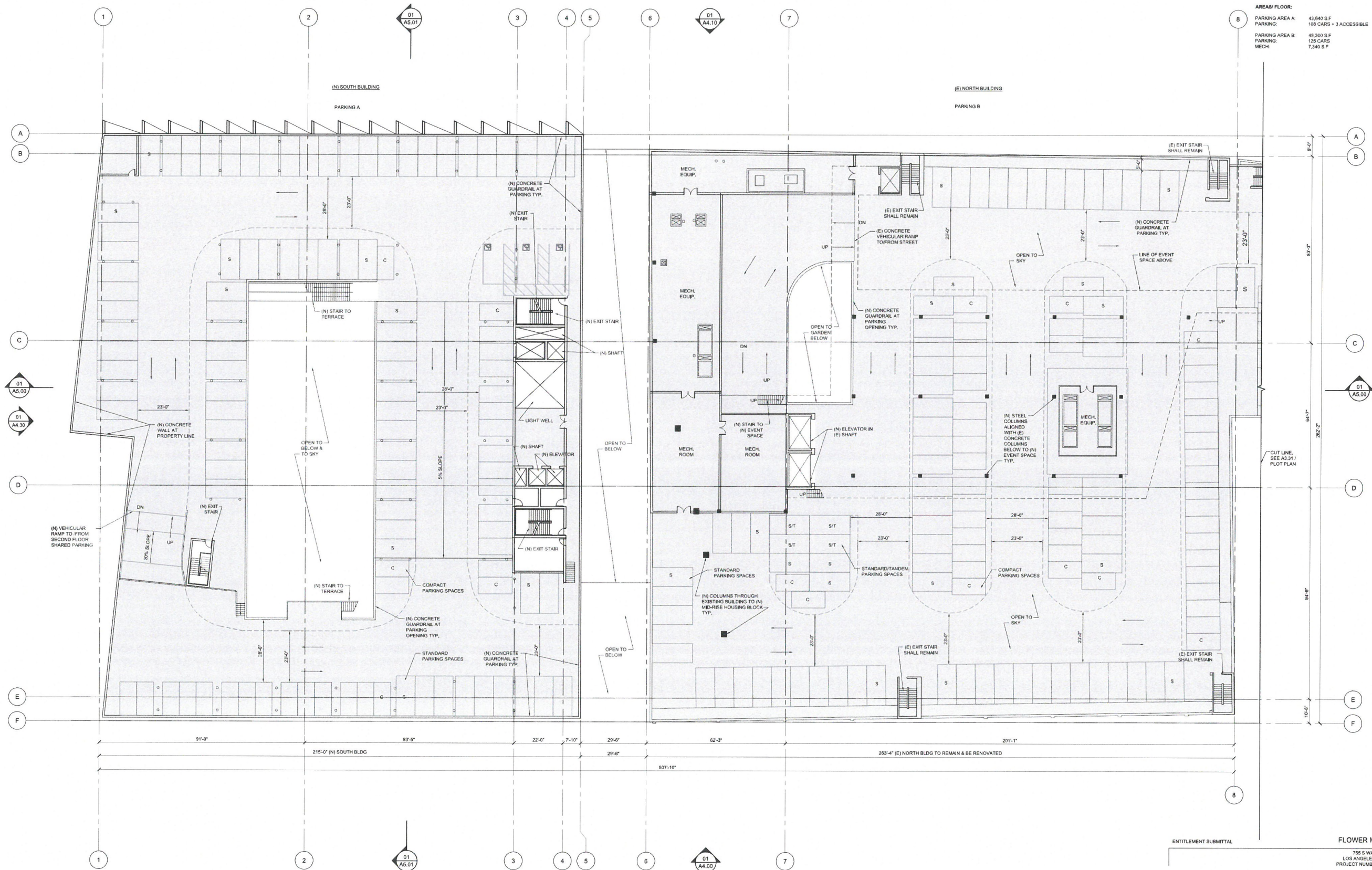

EXHIBIT "A"

Page No. **8** of **20**

Case No. **CPC-2016-3990**

A3.30

Site plan of the North Parking Addition. The plan shows a building layout with various rooms and parking spaces. Key features include:

- Building Layout:** The building is divided into several sections. The central section contains a large open area, possibly a lobby or common area, with a central staircase labeled "UP". The surrounding areas are filled with parking spaces, some of which are labeled "S" (Standard) and "C" (Compact).
- Dimensions:** The overall dimensions of the building are 138'-1" (N) North Parking Addition. The building is divided into sections with dimensions of 23'-0", 28'-0", 23'-0", 28'-0", 23'-0", and 28'-0". The total width of the building is 84'-0". The total length of the building is 202'-2".
- Notes:**
 - (E) EXIT STAIR SHALL REMAIN
 - (N) CONCRETE GUARDRAIL AT PARKING TYP
 - LINE OF EVENT SPACE ABOVE
 - CUT LINE, SEE A3.30 / PLOT PLAN
- Orientation:** The plan is oriented with North (N) at the top.
- Grid Lines:** The plan is divided into sections by grid lines labeled 8, 9, and 10.
- Room Labels:** Rooms are labeled with "S" for Standard and "C" for Compact.
- Staircase:** A central staircase is labeled "UP".
- Exit Stairs:** Two exit stairs are shown, one at the top left and one at the bottom left, both labeled "(E) EXIT STAIR SHALL REMAIN".
- Dimensions:** The overall dimensions of the building are 138'-1" (N) North Parking Addition. The building is divided into sections with dimensions of 23'-0", 28'-0", 23'-0", 28'-0", 23'-0", and 28'-0". The total width of the building is 84'-0". The total length of the building is 202'-2".
- Notes:**
 - (E) EXIT STAIR SHALL REMAIN
 - (N) CONCRETE GUARDRAIL AT PARKING TYP
 - LINE OF EVENT SPACE ABOVE
 - CUT LINE, SEE A3.30 / PLOT PLAN
- Orientation:** The plan is oriented with North (N) at the top.
- Grid Lines:** The plan is divided into sections by grid lines labeled 8, 9, and 10.
- Room Labels:** Rooms are labeled with "S" for Standard and "C" for Compact.
- Staircase:** A central staircase is labeled "UP".
- Exit Stairs:** Two exit stairs are shown, one at the top left and one at the bottom left, both labeled "(E) EXIT STAIR SHALL REMAIN".

KEY PLAN (NTS)



04

SCALE: 1/16" = 1'-0"

A3.31

EXHIBIT "A"

Page No. 9 of 20

Case No. CPC-2016-3390

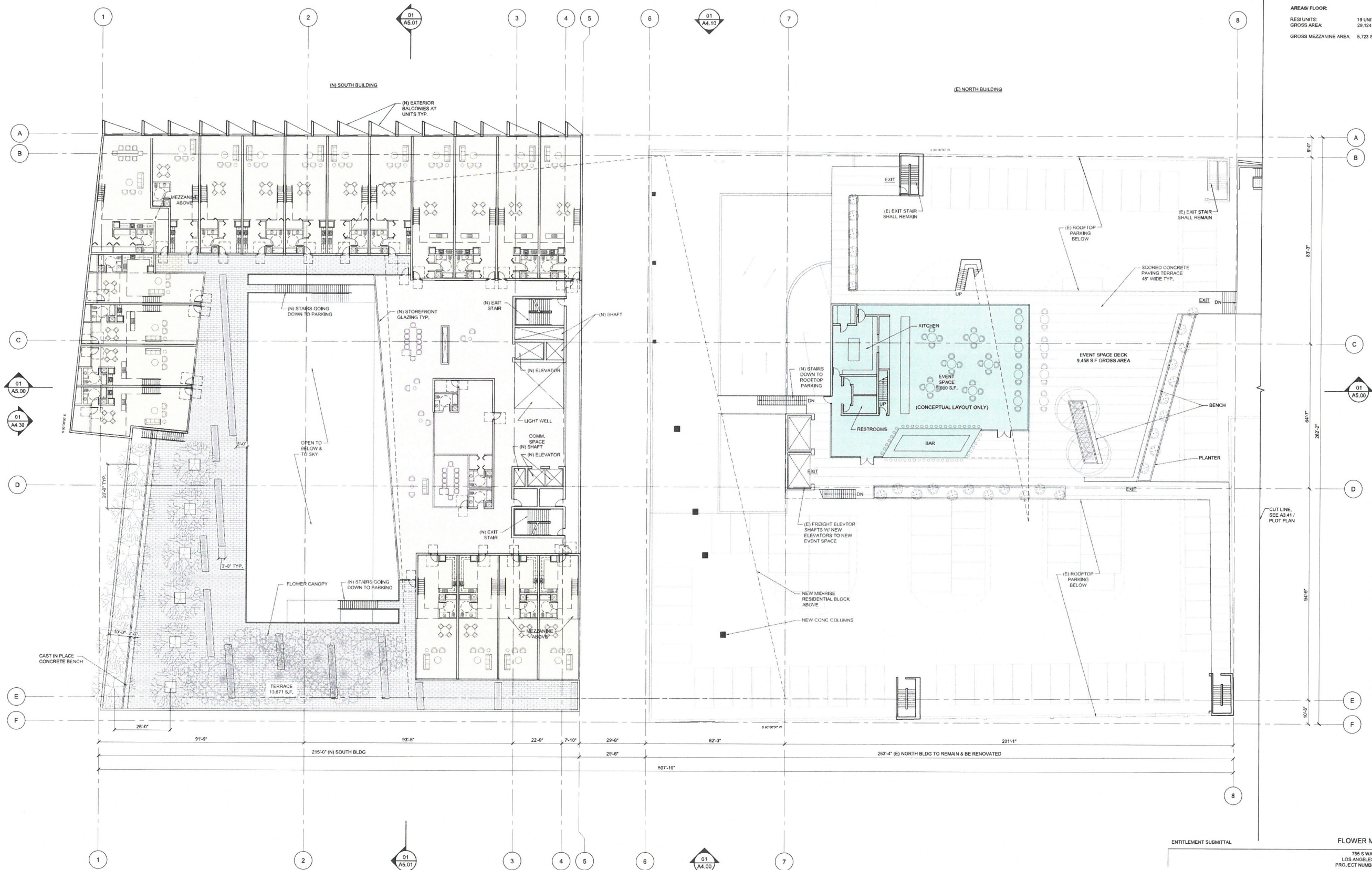

ENTITLEMENT SUBMITTAL

BROOKS + SCARPA

755 S WALL STREET
 LOS ANGELES, CA 90014
 PROJECT NUMBER: 01523.0

REVISIONS:

1	BY WHSL FLOWER	DATE 2017-05-18
2	BY WHSL FLOWER	DATE 2017-05-18
3	BY WHSL FLOWER	DATE 2017-05-18

SHEET TITLE: FOURTH FLOOR PLAN

SCALE: AS INDICATED
DATE PRINTED: 2019-07-25

ALL DRAWINGS AND WRITTEN MATERIAL APPEARING HEREIN CONSTITUTE ORIGINAL AND UNPUBLISHED WORK OF THE ARCHITECT AND MAY NOT BE REPRODUCED, COPIED OR DISCLOSED WITHOUT THE WRITTEN CONSENT OF THE ARCHITECT.

BROOKS + SCARPA ARCHITECTS, INC.
 4511 W Slauson Ave.
 LOS ANGELES, CA 90043
 T: 323.596.4700
 F: 310.453.9008

EXHIBIT "A"
 Page No. 10 of 20
 Case No. 00-2016-3990

A3.40

AREAS/ FLOOR:

PARKING AREA B: 25,752 S.F.

PARKING: 67 CARS

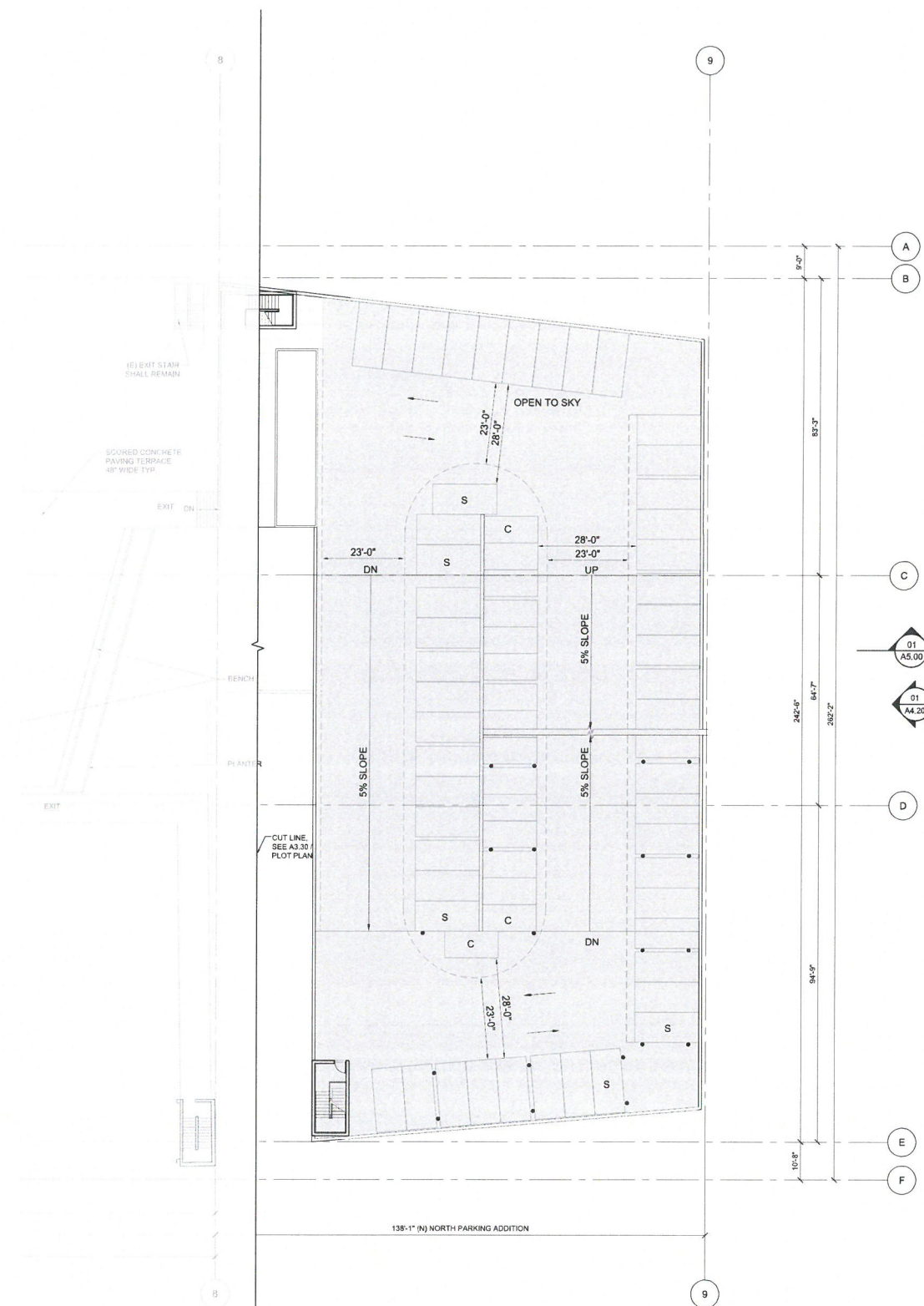

KEY PLAN (NTS)

KEY PLAN (NTS)

FOURTH FLOOR PLAN

SCALE: 1/16" = 1'-0"

ENTITLEMENT SUBMITTAL

FLOWER MARKET

755 S WALL STREET
LOS ANGELES, CA 90014
PROJECT NUMBER: 01523.0

**BROOKS
SCARPA**

REVISIONS

NO.	DESCRIPTION	DATE
1	SK-VH-S TO RES 2017.00	

2
3

SHEET TITLE

SCALE:
DATE PRINTED:

ALL DRAWINGS AND WRITTEN MATERIAL APPEARING HEREIN CONSTITUTE ORIGINAL AND UNPUBLISHED WORK OF THE ARCHITECT AND MAY NOT BE DUPLICATED, USED OR DISCLOSED WITHOUT THE WRITTEN CONSENT OF THE ARCHITECT.

BROOKS + SCARPA ARCHITECTS, INC.
4611 W SLAUSON AVE.
LOS ANGELES, CA. 90043
t: 323.596.4700
f: 310.453.9606

A3.41

EXHIBIT "A"
Page No. 11 of 20
Case No. PC-2016-3390

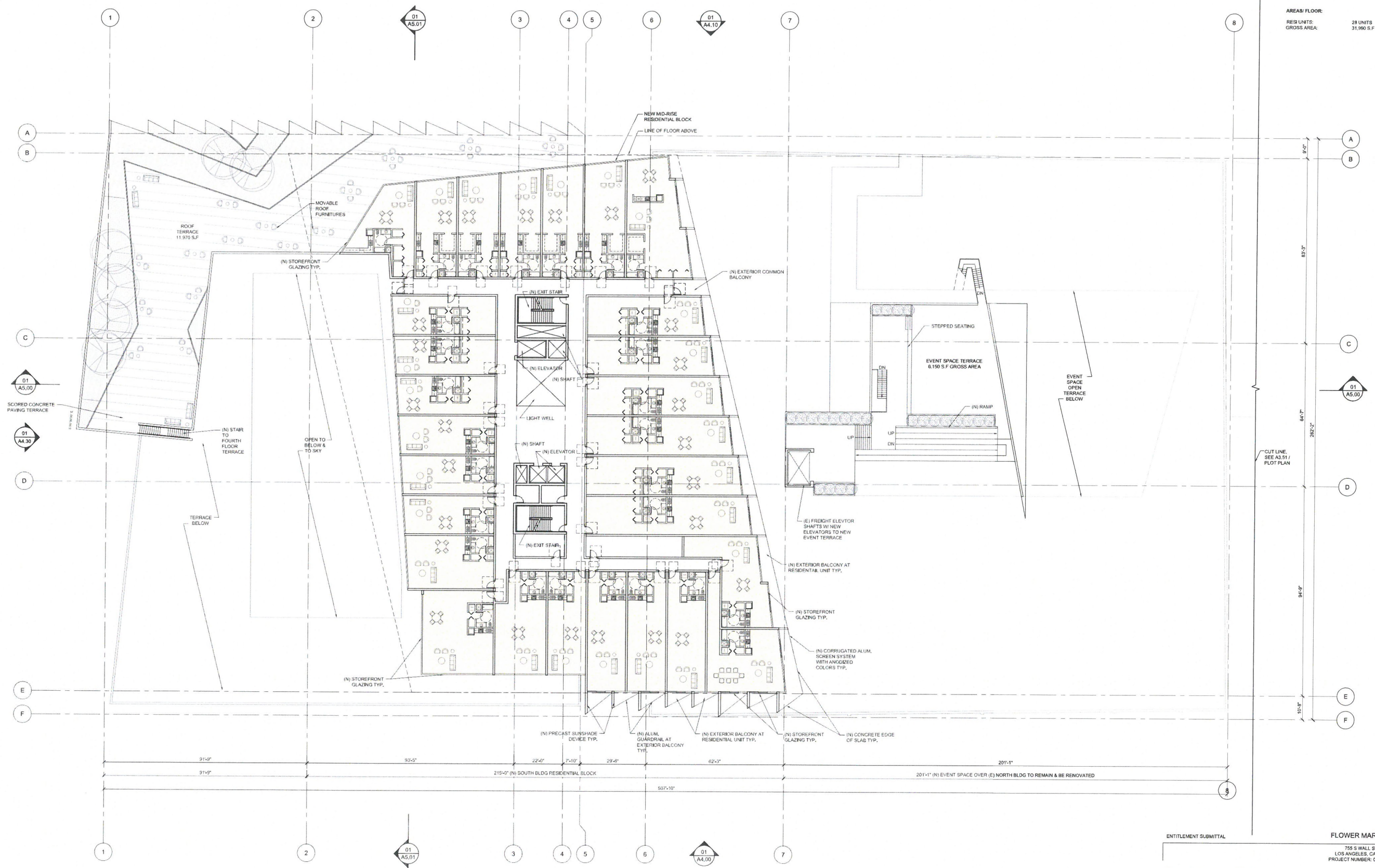

AREA/ FLOOR:
RES UNITS:
GROSS AREA: 28 UNITS
31,960 S.F.

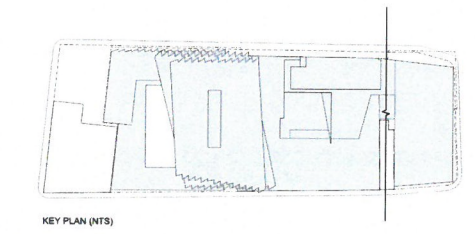

FIFTH FLOOR PLAN

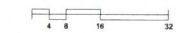

ENTITLEMENT SUBMITTAL

BROOKS + SCARPA

REVISIONS:

△ IN WBS FLOWER TO RESTAURANT 2019.07.25	△ -
△ -	△ -
△ -	△ -

SHEET TITLE:

FIFTH FLOOR PLAN

SCALE: AS INDICATED
DATE PRINTED: 2019-07-25

ALL DRAWINGS AND WRITTEN MATERIAL APPEARING HEREIN CONSTITUTE ORIGINAL AND UNPUBLISHED WORK OF THE ARCHITECT AND MAY NOT BE DUPLICATED, USED OR DISCLOSED WITHOUT THE WRITTEN CONSENT OF THE ARCHITECT.

BROOKS + SCARPA ARCHITECTS, INC.
4611 W. Slauson Ave.
LOS ANGELES, CA 90043
T: 323.596.4700
F: 310.453.9808

FLOWER MARKET

755 S WALL STREET
LOS ANGELES, CA 90014
PROJECT NUMBER: 01923.0

EXHIBIT "A"
 Page No. 12 of 20
 Case No. CRO-2016-3390

A3.50

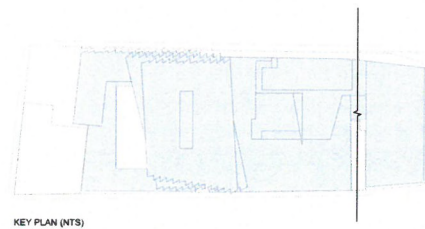

KEY PLAN (NTS)

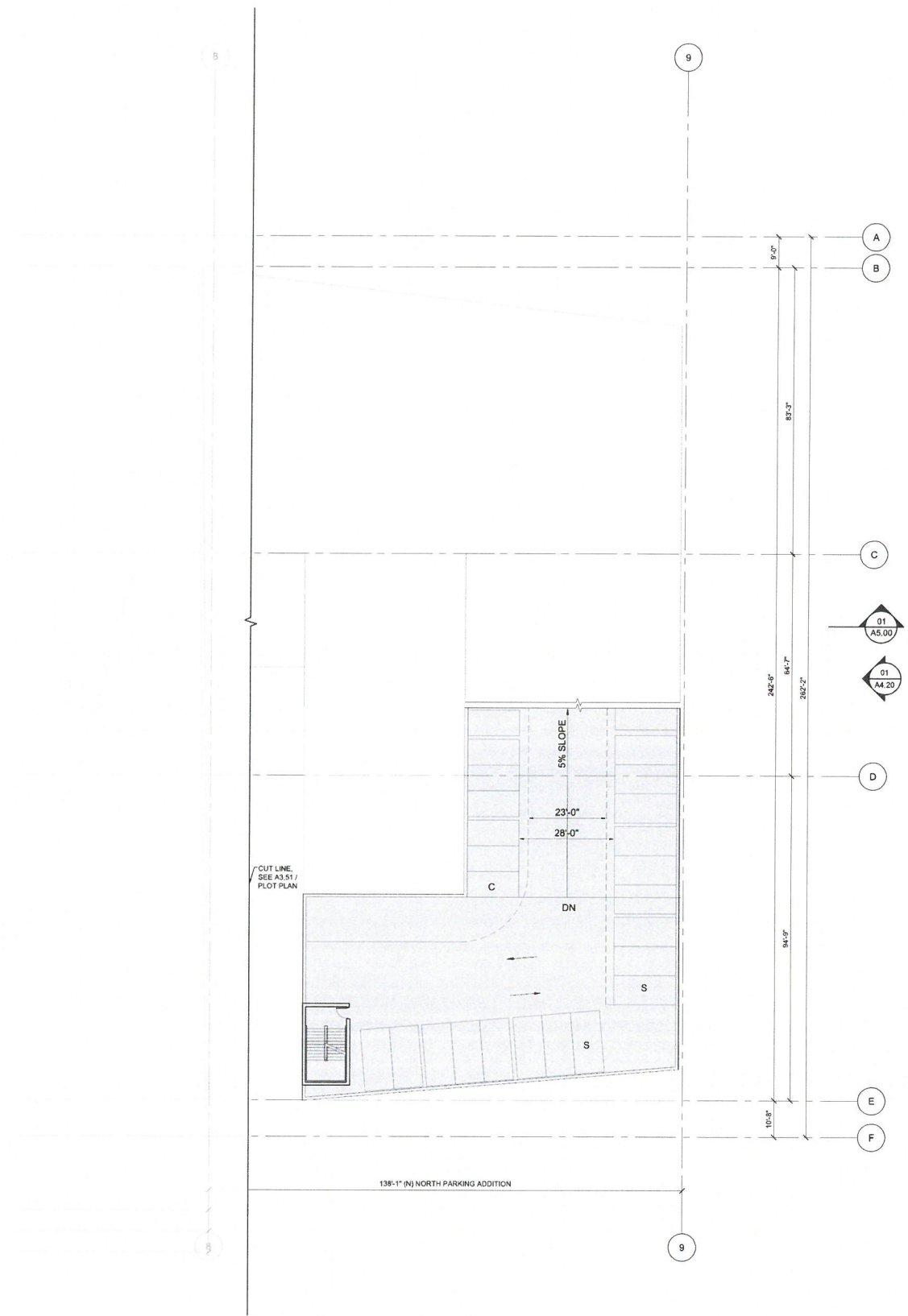

FIFTH FLOOR PLAN
SCALE: 1/16" = 1'-0"
REF: --
4 8 16 32

AREAS/ FLOOR:
PARKING AREA A: 9,200 S.F.
PARKING: 25 CARS

ENTITLEMENT SUBMITTAL

FLOWER MARKET

755 S WALL STREET
LOS ANGELES, CA 90014
PROJECT NUMBER: 01523.0

REVISIONS:
△ IN WHOLE FLOWER
TO RESTAURANT
2017-03-18
△ -
△ -
△ -
SHEET TITLE:
FIFTH FLOOR PLAN
SCALE:
DATE PRINTED:
AS INDICATED
2019-07-25
ALL DRAWINGS AND WRITTEN MATERIAL APPEARING HEREIN
CONSTITUTE ORIGINAL AND UNPUBLISHED WORK OF THE
ARCHITECT AND MAY NOT BE DUPLICATED, USED OR
DISCLOSED WITHOUT THE WRITTEN CONSENT OF THE
ARCHITECT.

BROOKS + SCARPA ARCHITECTS, INC.
4511 W Slauson Ave.
LOS ANGELES, CA 90043
T: 323.596.4700
F: 310.453.9808

A3.51

EXHIBIT "A"
Page No. 13 of 20
Case No. CPC-2016-3390

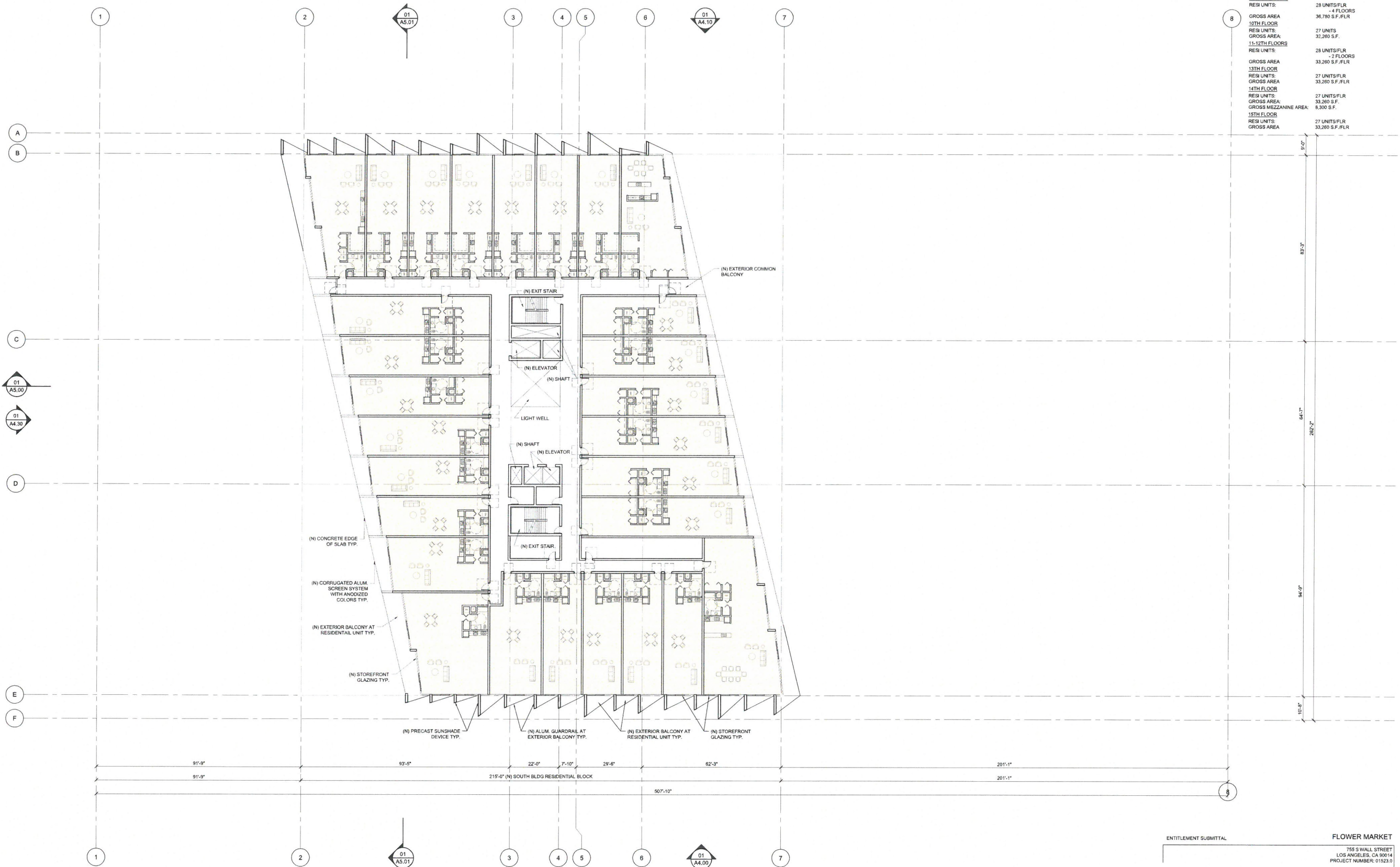

AREAS/ FLOOR:	
06-09TH FLOORS:	
RES. UNITS:	28 UNITS/FLR
GROSS AREA:	36,780 S.F./FLR
10TH FLOOR:	
RES. UNITS:	27 UNITS
GROSS AREA:	32,280 S.F.
11-12TH FLOORS:	
RES. UNITS:	28 UNITS/FLR
GROSS AREA:	33,280 S.F./FLR
13TH FLOOR:	
RES. UNITS:	27 UNITS/FLR
GROSS AREA:	33,280 S.F./FLR
14TH FLOOR:	
RES. UNITS:	27 UNITS/FLR
GROSS AREA:	33,280 S.F.
GROSS MEZZANINE AREA:	8,300 S.F.
15TH FLOOR:	
RES. UNITS:	27 UNITS/FLR
GROSS AREA:	33,280 S.F./FLR

ENTITLEMENT SUBMITTAL

BROOKS + SCARPA

FLOWER MARKET
755 S WALL STREET
LOS ANGELES, CA 90014
PROJECT NUMBER: 01523.0

REVISIONS:

△	BE HANDS FLOWERS TO REPAIRMENT	△	-
△	100% BUILDING & LOADING AREA	△	-
△	-	△	-

SHEET TITLE: FLOORS 06-15 TYPICAL PLAN

SCALE: AS INDICATED
DATE PRINTED: 2019-07-25

ALL DRAWINGS AND WRITTEN MATERIAL APPEARING HEREIN CONSTITUTE ORIGINAL AND UNPUBLISHED WORK OF THE ARCHITECT AND MAY NOT BE DUPLICATED, USED OR DISCLOSED WITHOUT THE WRITTEN CONSENT OF THE ARCHITECT.

BROOKS + SCARPA ARCHITECTS, INC.
4611 W Slauson Ave.
LOS ANGELES, CA 90043
T: 323.596.4700
F: 310.453.9606



TYPICAL FLOOR PLAN

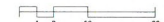

A3.60

EXHIBIT "A"
Page No. 14 of 20
Case No. CFC-2016-3390

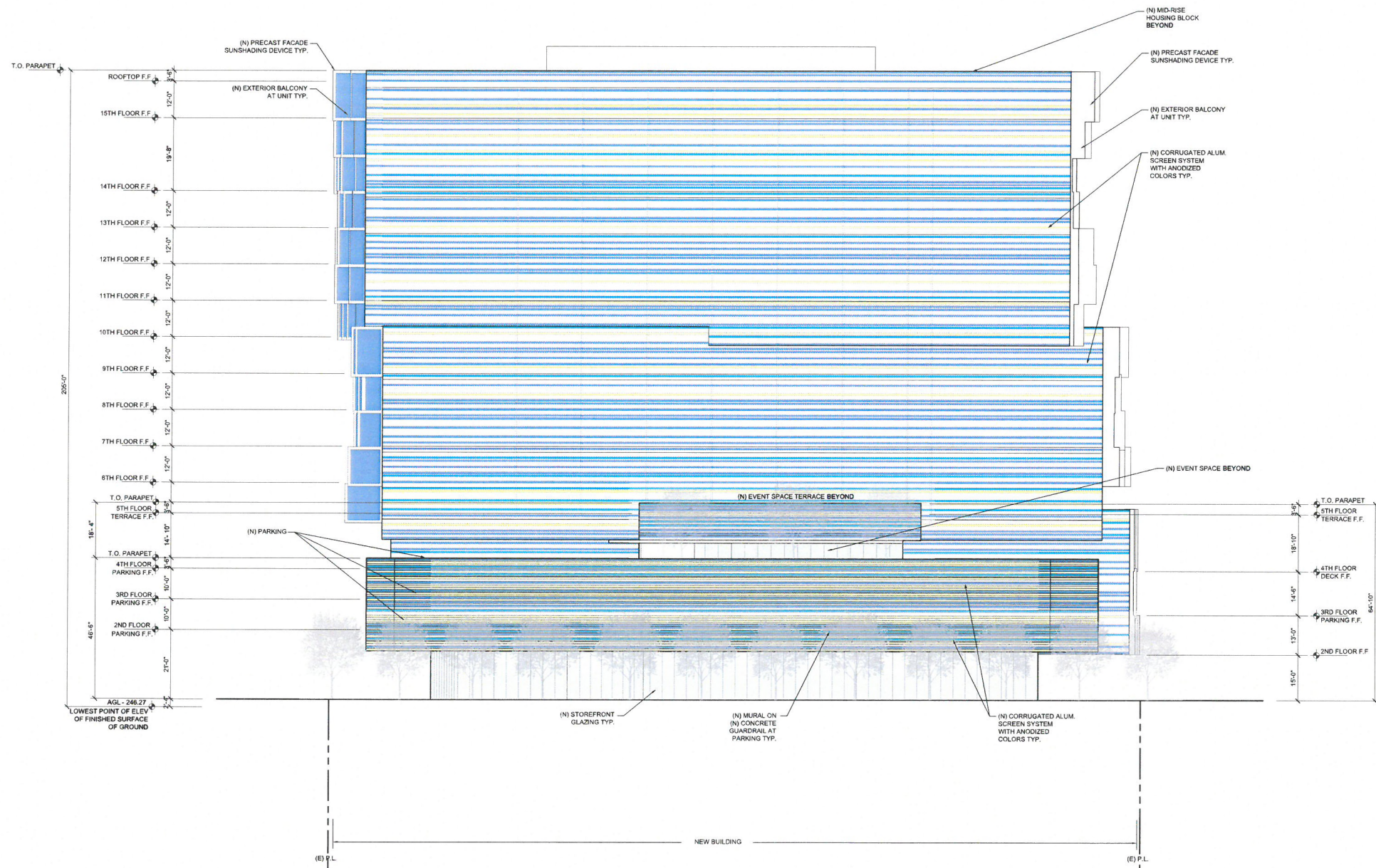

NORTH ELEVATION

01

SCALE: 1/16" = 1'-0"

ENTITLEMENT SUBMITTAL

FLOWER MARKET

755 S WALL STREET
LOS ANGELES, CA 90014
PROJECT NUMBER: 01523.0

REVISIONS:

△ -
△ -
△ -

SHEET TITLE:

SCALE:

DATE PRINTED:

AS INDICATED
2019-07-25
ALL DRAWINGS AND WRITTEN MATERIAL APPEARING HEREIN
CONSTITUTE ORIGINAL AND UNPUBLISHED WORK OF THE
ARCHITECT AND MAY NOT BE DUPLICATED, USED OR
DISCLOSED WITHOUT THE WRITTEN CONSENT OF THE
ARCHITECT.

ELEVATIONS

BROOKS + SCARPA ARCHITECTS, INC.
4611 W SLAUSON AVE.
LOS ANGELES, CA 90043
T 323.596.4700
F 310.453.9808

A4.20

EXHIBIT "A"
Page No. 17 of 20
Case No. 44C-2016-3390

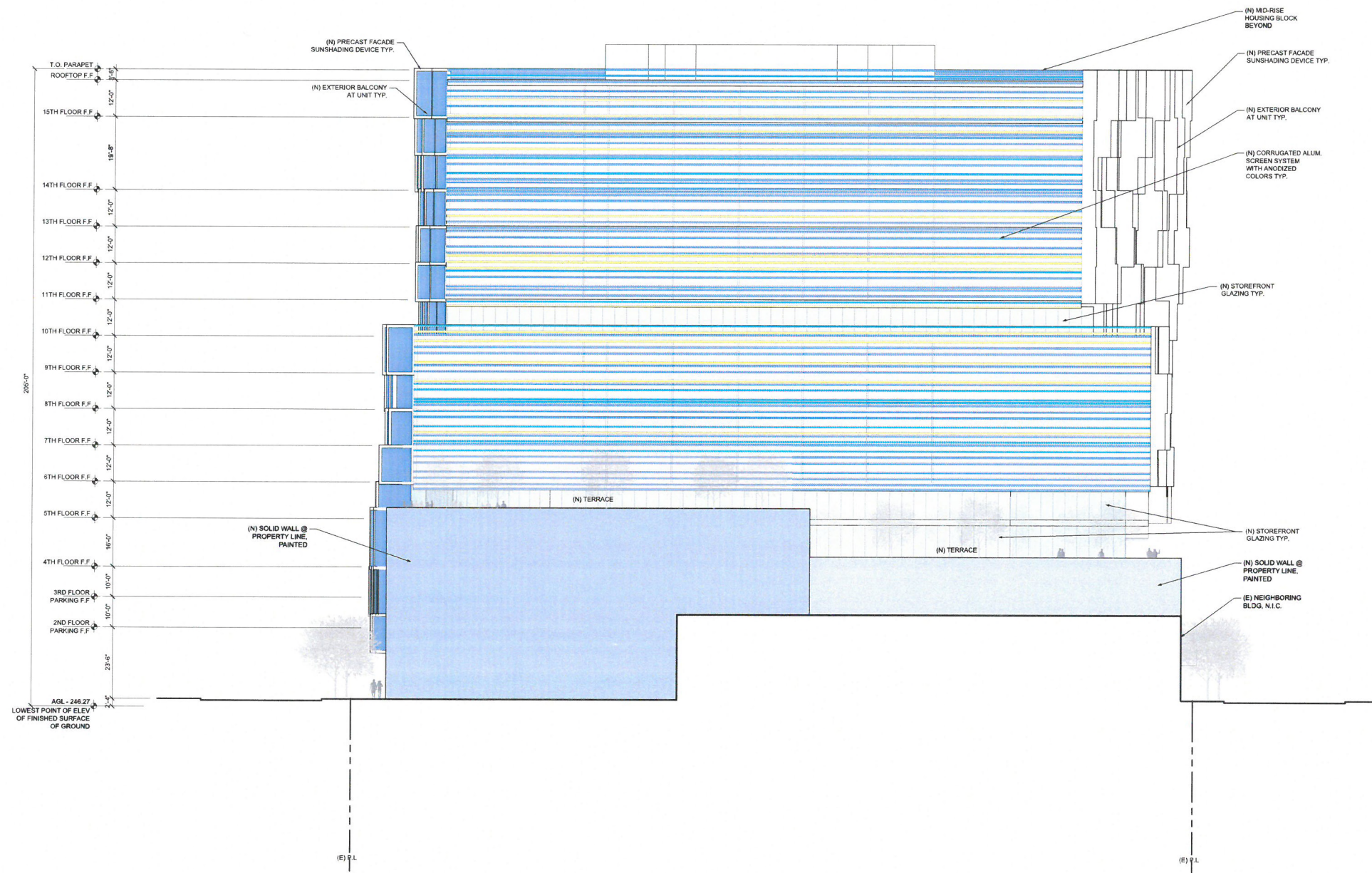

ENTITLEMENT SUBMITTAL	
FLOWER MARKET	
755 S WALL STREET LOS ANGELES, CA 90014 PROJECT NUMBER: 01523.0	
REVISIONS:	ELEVATIONS
△ -	△ -
△ -	△ -
△ -	△ -
SHEET TITLE:	AS INDICATED
SCALE:	2019-07-25
DATE PRINTED:	
ALL DRAWINGS AND WRITTEN MATERIAL APPEARING HEREIN CONSTITUTE ORIGINAL AND UNPUBLISHED WORK OF THE ARCHITECT AND MAY NOT BE DUPLICATED, USED OR DISCLOSED WITHOUT THE WRITTEN CONSENT OF THE ARCHITECT.	

BROOKS + SCARPA ARCHITECTS, INC.
4611 W SLAUSON AVE.
LOS ANGELES, CA 90043
T. 323.596.4700
F. 310.453.9506

A4.30

EXHIBIT "A"
Page No. 18 of 20
Case No. CPC-2016-3390

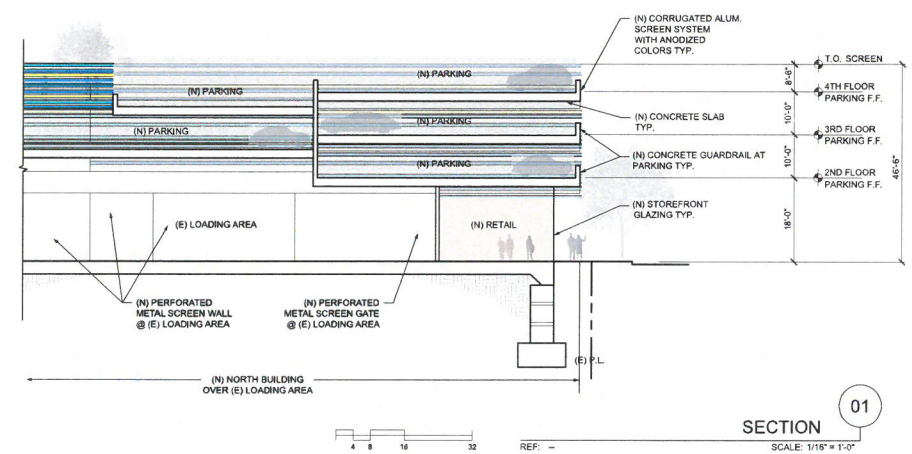
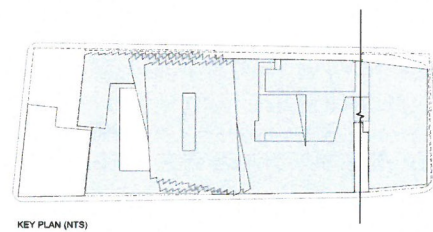
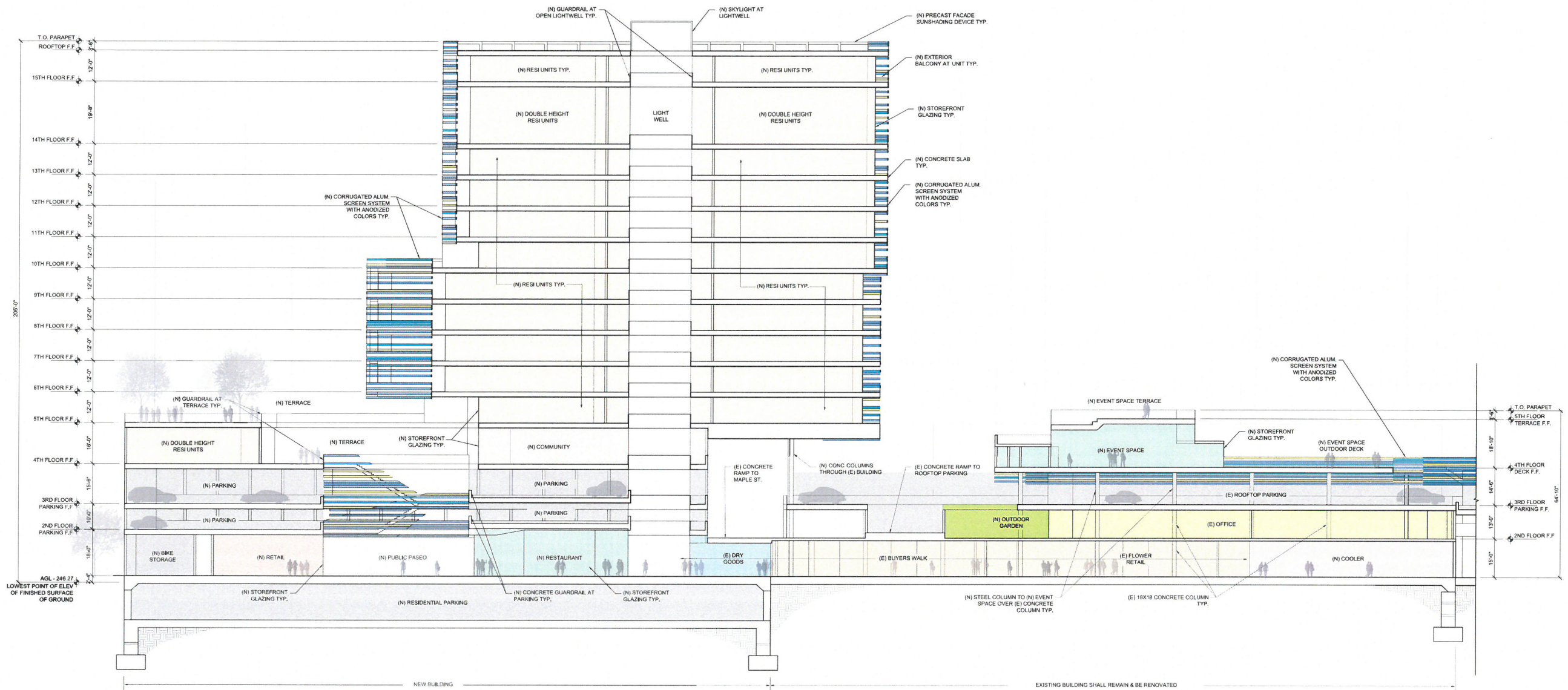

ENTITLEMENT SUBMITTAL



REVISIONS	DATE
1	
2	
3	

SHEET TITLE:

SCALE: AS INDICATED
DATE PRINTED: 2019-07-25

ALL DRAWINGS AND WRITTEN MATERIAL APPEARING HEREIN CONSTITUTE ORIGINAL AND UNPUBLISHED WORK OF THE ARCHITECT AND MAY NOT BE REPRODUCED, COPIED OR DISCLOSED WITHOUT THE WRITTEN CONSENT OF THE ARCHITECT.

FLOWER MARKET

755 S WALL STREET
LOS ANGELES, CA 90014
PROJECT NUMBER: 01523.9

A5.00

EXHIBIT "A"
Page No. 19 of 20
Case No. CPC-2016-9390

BROOKS + SCARPA ARCHITECTS, INC.
4611 W SLAUSON AVE.
LOS ANGELES, CA 90043
T: 323.596.4700
F: 310.453.9808

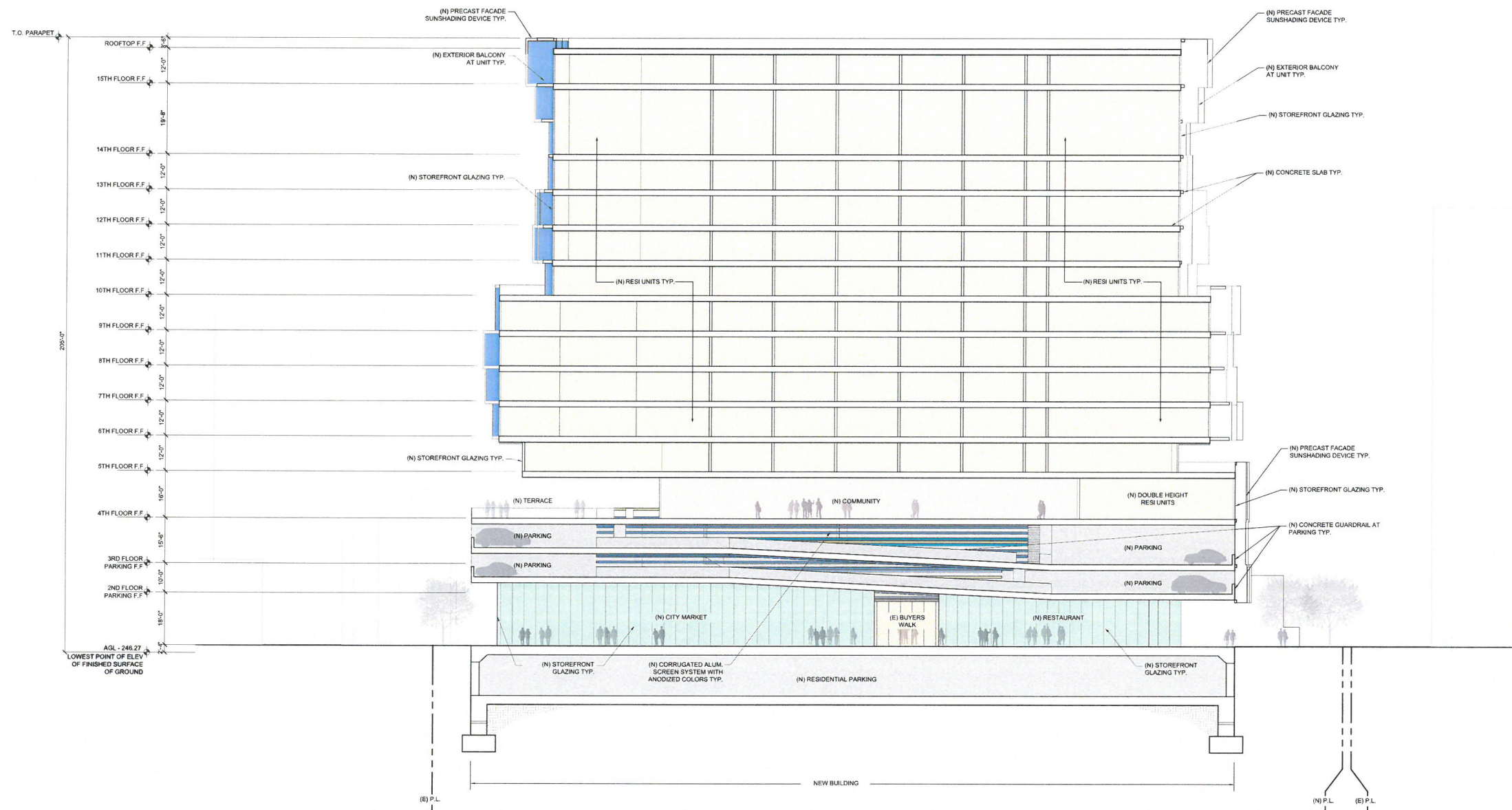

SECTION 01
SCALE: 1/16" = 1'-0"

ENTITLEMENT SUBMITTAL

FLOWER MARKET

BROOKS + SCARPA

BROOKS + SCARPA ARCHITECTS, INC.
4811 W. SLAUSON AVE.
LOS ANGELES, CA 90043
T: 323.596.4700
F: 310.453.9908

755 S WALL STREET
LOS ANGELES, CA 90014
PROJECT NUMBER: 01523.0

REVISIONS:

△	-	△	-
△	-	△	-
△	-	△	-

SHEET TITLE:

SCALE: AS INDICATED
DATE PRINTED: 2019-07-25

ALL DRAWINGS AND WRITTEN MATERIAL APPEARING HEREIN CONSTITUTE ORIGINAL AND UNPUBLISHED WORK OF THE ARCHITECT AND MAY NOT BE DUPLICATED, USED OR DISCLOSED WITHOUT THE WRITTEN CONSENT OF THE ARCHITECT.

A5.10

EXHIBIT "A"
 Page No. 20 of 20
 Case No. APC-2016-3360